

PREPARED FOR
LINDA TONGE
KEEFE REAL ESTATE, INC.
751 GENEVA PARKWAY
LAKE GENEVA, WI 53147

PLAT OF SURVEY

-OF-

LOT 4 IN BLOCK "E" IN CISCO BEACH SUBDIVISION, BEING PART OF THE WEST 1/2 OF
THE NORTHEAST 1/4 OF SECTION 5, AND LOT 1 ROWENA SUBDIVISION IN T.1.N., R.17.E
IN THE TOWN OF LINN, COUNTY OF WALWORTH, STATE OF WISCONSIN.

KROTT SURVEYING INC.
N3705 WILLOW BEND LANE
LAKE GENEVA WI. 53147
PHONE # (262)248-3697
FAX # (262)249-0639

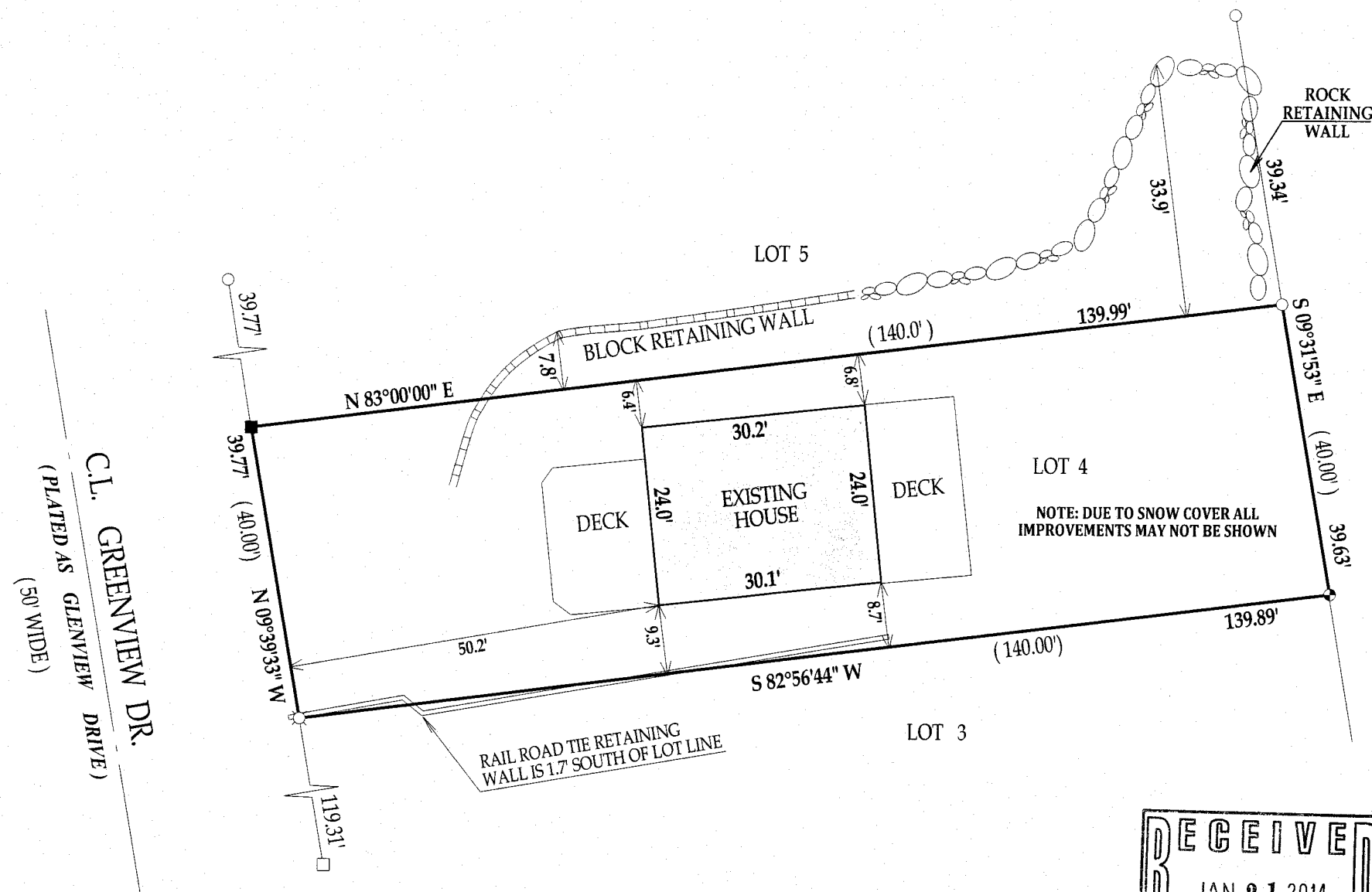

LEGEND

- FOUND IRON PIPE
- ⊗ SET MAG HUB
- SET IRON BAR
- FOUND CONCRETE MONUMENT
- (xx) RECORDED AS

TAX ID # ICI00095
JOB # 13-193

I have surveyed the above-described property and the above map is a true representation thereof and shows the size and location of the property, its exterior boundaries, the location and dimensions of all structures thereon, fences apparent easements and roadways and visible encroachments, if any.

This survey is made for the exclusive use of the present owners of the property, and also those who purchase, mortgage, or insure the title thereto within one (1) year from date hereof; and as to them I warrant the accuracy of said survey map.

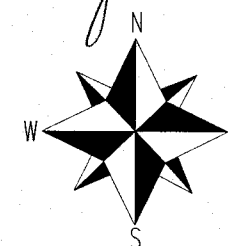
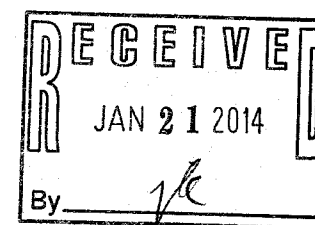

SCALE 1"=20'

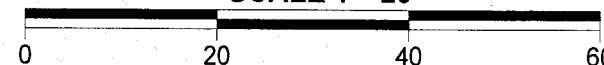

NOTE: ASSIGNED THE SOUTH LINE OF LOT 5, S 83°00'00" W

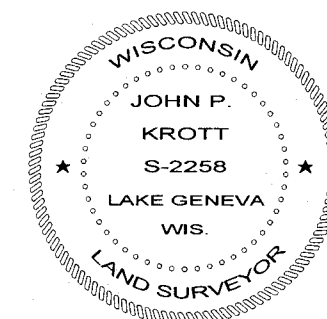

DATE OF LAST REVISION: 1 / 14 / 2014

DATED THIS 2nd, DAY OF JANUARY, 2014

JOHN KROTT S - 2258
Wisconsin Registered Land Surveyor
(original if signed in red)

ICI -95

117-3619